

T.J.INSTITUTE OF TECHNOLOGY

Rajivgandhi salai,Karapakkam,Chennai-600 097

MANDATORY DISCLOSURE

Mandatory Disclosure by Institutions running AICTE approved Engineering/Technology/Pharmacy programmes to be included in their respective Information Brochure, displayed on their website and to be submitted to AICTE every year latest by 30th April together with its URL

The following information is to be given in the Information Brochure besides being hosted on the Institution's official Website.

"The information has been provided by the concerned institution and the onus of authenticity lies with the institution and not on AICTE."

I. NAME OF THE INSTITUTION

- T.J.INSTITUTE OF TECHNOLOGY
Rajiv Gandhi Salai ,
Karapakkam.
Chennai – 600 097
Phone No:044-24501408,24501409
Fax No:044-24500538
E.Mail:tjinstitute@sify.com

II. NAME & ADDRESS OF THE PRINCIPAL

- Dr.K.Raveendran.Ph.D,
T.J.INSTITUTE OF TECHNOLOGY
Rajiv Gandhi Salai,
Karapakkam.
Chennai – 600 097
Phone No:044-24501408,24501409
Fax No:044-24500538
E.Mail:tjinstitute@sify.com

III. NAME OF THE AFFILIATING UNIVERSITY

ANNA UNIVERSITY, CHENNAI-25

IV. GOVERNANCE

- ❖ Members of the Board and their brief background

- ❖ Members of Academic Advisory Body

GOVERNING COUNCIL

Composition:

SL.NO	Name	Position
1.	Mrs.Jayanthi Thanga Balu	Chairperson
2.	Mr.K.V.Thangka Balu	Chairman
3.	Mr.K.T.Karthick	Member
4.	Mr.s.Rajendran	Member
5.	Nominee of AICTE	Member
6.	Nominee of SRO	Member
7.	Anna University Nominee	Member
8.	Thiru.P.Natrajan	Member
9.	Tamilnadu Government- Member	Member
10.	Dr.K.Raveendran	Member Secretary

❖ Frequency of the Board Meetings and Academic Advisory Body

4 times yearly

❖ Organizational chart and processes

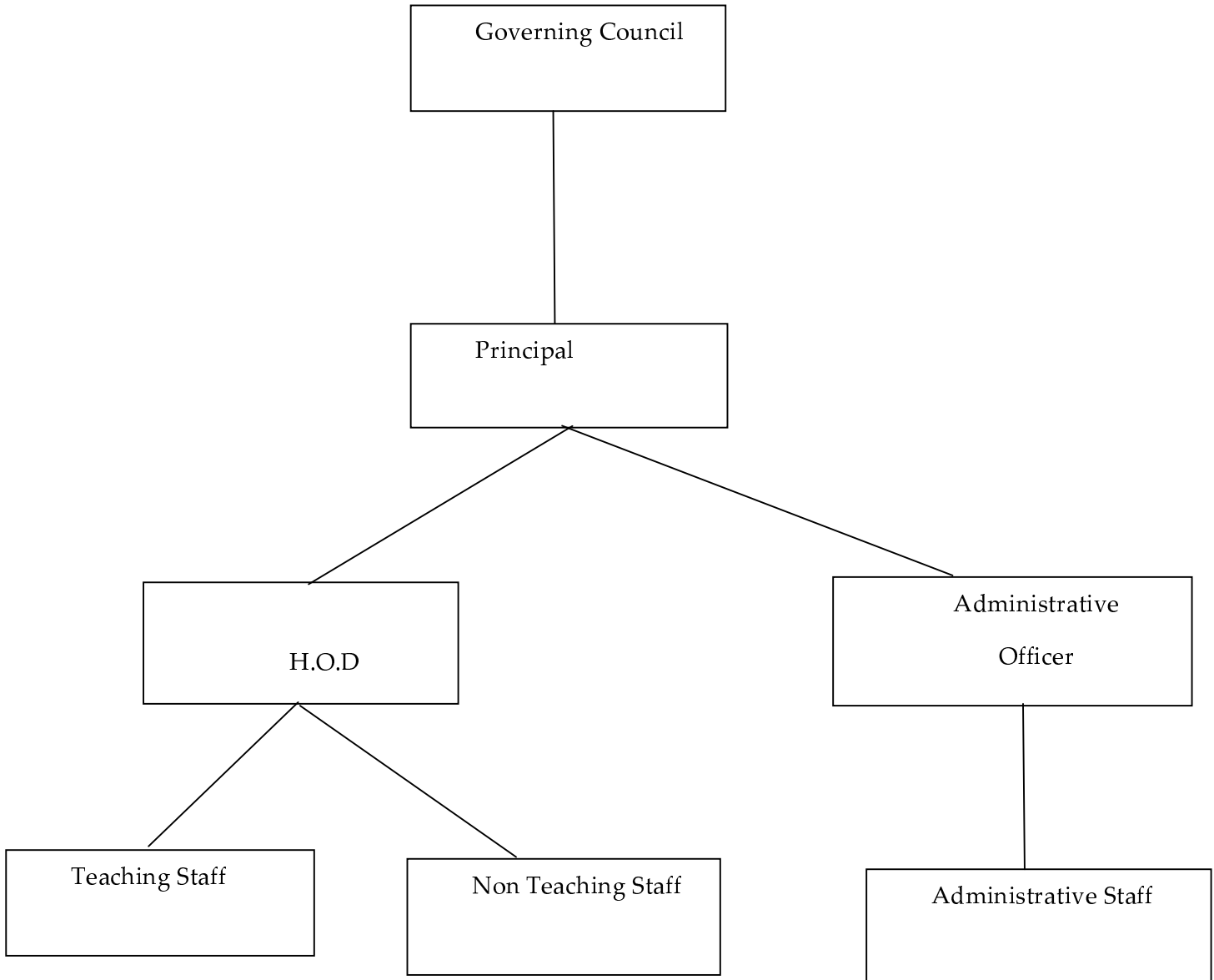

❖ Nature and Extent of involvement of faculty and students in academic affairs/improvements

1. Presentation of teaching materials with multimedia facilities in accordance with prescribed syllabus
2. Evaluate the student performance by conducting periodical test and model exam
3. A group of 20 students assigned to a faculty member to monitor their performance in curricular and co-curricular activities.

❖ Mechanism/Norms & Procedure for democratic/good Governance

1. Open House Meeting with students by chairperson and Principal
2. Monthly report card of Students are sent to the parents
3. Yearly target achievements
4. Continuous performance monitoring

❖ Student Feedback on Institutional Governance/faculty performance

Students are assessing the teachers governing through the appraisal system the process are made transparent so that student may offer constructive feedback to adopt in future course.

❖ Grievance redressal mechanism for faculty, staff and students

Established the grievance redressal committee to take care of the grievances of student, faculty and staff members.

V. PROGRAMMES

❖ Name of the Programmes approved by the AICTE

B.E – Mechanical Engineering
B.E – Electrical and Electronics Engineering
B.E – Electronics and Communication Engineering
B.E – Computer Science and Engineering
B.Tech – Information Technology
MBA- Master of Business Administration
MCA-Master of Computer Applications

❖ Name of the Programmes accredited by the AICTE

Not Applicable

- ❖ For each Programme the following details are to be given:
 - Name :B.E – Mechanical Engineering
 - Number of seats :60
 - Duration : 4 Years
 - Cut off mark/rank for admission during the last three years
 - 2008-09 :169
 - 2007-08 :142.23
 - 2006-07 : No admission
 - Fee : Tuition Fee : Rs.32,500 pa
 - Placement Facilities

Placement cell is functioning effectively and campus interviews are conducted regularly by various companies

- Campus placement in last three years with minimum salary, maximum salary and average salary

Year	No of Students Placed	Minimum Salary	Maximum Salary	Average Salary
2009	19	14000	25000	19500
2008	36	13000	20000	16500
2007	25	10000	18000	14000

- Name :B.E – Electrical and Electronics Engineering
- Number of seats :60
- Duration : 4 Years
- Cut off mark/rank for admission during the last three years
 - 2008-09 :166.25
 - 2007-08 :158.22
 - 2006-07 : 212.15
- Fee : Tuition Fee : Rs.32,500 pa
- Placement Facilities

Placement cell is functioning effectively and campus interviews are conducted regularly by various companies

- Campus placement in last three years with minimum salary, maximum salary and average salary

Year	No of Students Placed	Minimum Salary	Maximum Salary	Average Salary
2009	35	13000	22000	16500
2008	13	11000	19000	15000
2007	12	10000	18000	14000

- Name :B.E –Electronics and Communication Engineering
- Number of seats :120
- Duration : 4 Years
- Cut off mark/rank for admission during the last three years
 - 2008-09 : 172.75
 - 2007-08 :172.23
 - 2006-07 : 243.50
- Fee : Tuition Fee : Rs.32,500 pa

- Placement Facilities

Placement cell is functioning effectively and campus interviews are conducted regularly by various companies

- Campus placement in last three years with minimum salary, maximum salary and average salary

Year	No of Students Placed	Minimum Salary	Maximum Salary	Average Salary
2009	28	16000	28000	22000
2008	41	18000	28000	23000
2007	33	12000	21000	16500

- Name :B.E – Computer Science and Engineering
- Number of seats :120
- Duration : 4 Years
- Cut off mark/rank for admission during the last three years
 - 2008-09 :167.75
 - 2007-08 :171.32
 - 2006-07 : 249.12
- Fee : Tuition Fee : Rs.32,500 pa

- Placement Facilities

Placement cell is functioning effectively and campus interviews are conducted regularly by various companies

- Campus placement in last three years with minimum salary, maximum salary and average salary

Year	No of Students Placed	Minimum Salary	Maximum Salary	Average Salary
2009	15	15000	25000	20000
2008	38	17000	24000	20500
2007	No admission in the academic year2003-04			

- Name :B.Tech – Information Technology
- Number of seats :60
- Duration : 4 Years
- Cut off mark/rank for admission during the last three years
 - 2008-09 :165.33
 - 2007-08 :156.32
 - 2006-07 : 252.53
- Fee : Tuition Fee : Rs.32,500 pa

- Placement Facilities

Placement cell is functioning effectively and campus interviews are conducted regularly by various companies

- Campus placement in last three years with minimum salary, maximum salary and average salary

Year	No of Students Placed	Minimum Salary	Maximum Salary	Average Salary
2009	26	12000	22000	17000
2008	19	10000	18000	14000
2007	No admission in the academic year2003-04			

- Name :MBA-Master of Business Administration
- Number of seats :60
- Duration : 2 Years
- Cut off mark/rank for admission during the last three years
 - 2008-09 :19.8
 - 2007-08 :15.2
 - 2006-07 : 14.5
- Fee : Tuition Fee : Rs.25,000 pa
- Placement Facilities

Placement cell is functioning effectively and campus interviews are conducted regularly by various companies

- Campus placement in last three years with minimum salary, maximum salary and average salary

Year	No of Students Placed	Minimum Salary	Maximum Salary	Average Salary
2009	30	15000	25000	20000
2008	12	14000	21000	17500
2007	11	12000	18000	15000

- Name :MCA-Master of Computer Applications
- Number of seats :60
- Duration : 3 Years
- Cut off mark/rank for admission during the last three years
 - 2008-09 :15.5
 - 2007-08 : 15.2
- Fee : Tuition Fee : Rs.25,000 pa
- Placement Facilities

Placement cell is functioning effectively and campus interviews are conducted regularly by various companies

- Campus placement in last three years with minimum salary, maximum salary and average salary

Year	No of Students Placed	Minimum Salary	Maximum Salary	Average Salary
NA				

- ❖ Name and duration of programme(s) having affiliation/collaboration with Foreign University(s)/Institution(s) and being run in the same Campus along with status of their AICTE approval. If there is foreign collaboration, give the following details:

NOT APPLICABLE

VI. FACULTY

- ❖ Branch wise list faculty members:

Branch	Permanent Faculty	Visiting Faculty	Adjunct Faculty	Guest Faculty	Permanent Faculty: Student Ratio
Mechanical	12	--	--	--	1:15
EEE	12	--	--	--	1:15
ECE	16	--	--	--	1:15
CSE	20	--	--	--	1:15
IT	12	--	--	--	1:15
MBA	9				1:15
MCA	12				1:15
S & H GENERAL ENGG	30	--	--	--	1:15
		-	-	-	

- ❖ Number of faculty employed and left during the last three years

Employed – 120

Left - 82

VII. PROFILE OF DIRECTOR/PRINCIPAL WITH QUALIFICATIONS, TOTAL EXPERIENCE, AGE AND DURATION OF EMPLOYMENT AT THE INSTITUTE CONCERNED

Annexure - I

VIII. FEE

- ❖ Details of fee, as approved by State fee Committee, for the Institution.

B.E / B.Tech Course - Rs.32,500 pa

MBA & MCACourse – Rs.25,000

- ❖ Time schedule for payment of fee for the entire programme.

At the time of Admission

- ❖ No. of Fee waivers granted with amount and name of students

52 Students

- ❖ Number of scholarship offered by the institute, duration and amount

5 Scholarship

- ❖ Criteria for fee waivers/scholarship.

Poor / Excellent Academic Record

- ❖ Estimated cost of Boarding and Lodging in Hostels.

Rs.40,000 pa

IX. ADMISSION

- ❖ Number of seats sanctioned with the year of approval.

Branch	Sanctioned Intake	Year of Approval
Mechanical	60	2008-11
EEE	60	2008-11
ECE	120	2008-11
CSE	120	2008-11
IT	60	2008-11
MBA	60	2008-11
MCA	60	2008-11

- ❖ Number of students admitted under various categories each year in the last three years.

- ❖ **The Last Date for admission of students admitted through Single Window System is fixed as 04-09-09. The Admission process is yet to complete and the details of students admitted during 2009-2010 will be furnished in our Web site in due course of Time.**

Branch	2008-09			2007-08			2006-07		
	DOTE	MGT	Lap	DOTE	MGT	Lap	DOTE	MGT	Lap
Mechanical	24	6	24	30	8	16	2	1	21
EEE	24	10	16	28	9	21	13	2	17
ECE	54	13	31	21	15	19	15	42	3
CSE	53	13	31	31	27	18	16	43	1
IT	25	6	20	24	10	19	14	42	4
MBA	5	18	35	6	53	-	1	-	16
MCA	14	9	13	10	36	-	NA		

- ❖ Number of applications received during last two years for admission under Management Quota and number admitted.

Branch	2008-09		2007-08	
	App Received	Admitted	App Received	Admitted
Mechanical	40	30	40	24
EEE	42	26	51	30
ECE	51	44	62	34
CSE	55	44	87	45
IT	36	26	55	33
MBA	70	53	75	53
MCA	25	22	80	36

X. ADMISSION PROCEDURE

- ❖ Mention the admission test being followed, name and address of the Test Agency and its URL (website).

1.TNPCEE – based on the rank list prepared by Anna University- Govt quota
website:www.annauniv.edu

2.CET – based on the rank list prepared by Anna University by Consortium of self-financing professional, arts and Science colleges in Tamilnadu – for Management quota

website:www.tnsfconsortium.org

- ❖ Number of seats allotted to different Test Qualified candidates separately [AIEEE/CET (State conducted test/University tests)/Association conducted test]

2008-09 :

Branch	TNPCEE	CET
Mechanical	No Common Entrance Test	
EEE		
ECE		
CSE		
IT		
MBA	19.8	49.00
MCA	15.5	45.00

- ❖ Calendar for admission against management/vacant seats:
 - Last date for request for applications : 31.08.2009
 - Last date for submission of application. : 31.08.2009
 - Dates for announcing final results. : 10.9.2009
 - Release of admission list (main list and waiting list should be announced on the same day) : 10.9.2009
 - Date for acceptance by the candidate (time given should in no case be less than 15 days) : 28.9.2009
 - Last date for closing of admission. : 28.09.2009
 - Starting of the Academic session. : 7.9.2009
 - The waiting list should be activated only on the expiry of date of main list.
 - The policy of refund of the fee, in case of withdrawal, should be clearly notified.

XI. CRITERIA AND WEIGHTAGES FOR ADMISSION

- ❖ Describe each criteria with its respective weightages i.e. Admission Test, marks in qualifying examination etc.

Mathematics – 100

Physics and Chemistry -100

Total – 200 Marks

- ❖ Mention the minimum level of acceptance, if any.
- ❖ Mention the cut-off levels of percentage & percentile scores of the candidates in the admission test for the last three years.
- ❖ Display marks scored in Test etc. and in aggregate for all candidates who were admitted.

Item No I - XI must be given in information brochure and must be hosted as fixed content in the website of the Institution.

The Website must be dynamically updated with regard to XII–XV.

XII. APPLICATION FORM

- ❖ Downloadable application form, with online submission possibilities.

XIII. LIST OF APPLICANTS

- ❖ List of candidates whose applications have been received along with percentile/percentage score for each of the qualifying examination in separate categories for open seats. List of candidates who have applied along with percentage and percentile score for Management quota seats.
- ❖ **The Last Date for admission of students admitted through Single Window System is fixed as 04-09-09. The Admission process is yet to complete and the details of students admitted during 2009-2010 will be furnished in our Web site in due course of Time.**

XIV. RESULTS OF ADMISSION UNDER MANAGEMENT SEATS/VACANT SEATS

- ❖ Composition of selection team for admission under Management Quota with the brief profiles of members (This information be made available in the public domain after the admission process is over)
- ❖ **The Last Date for admission of students admitted through Single Window System is fixed as 04-09-09. The Admission process is yet to complete and the details of students admitted during 2009-2010 will be furnished in our Web site in due course of Time.**

Chairman, Principal and All HOD's

- ❖ Score of the individual candidates admitted arranged in order of merit.
- ❖ **The Last Date for admission of students admitted through Single Window System is fixed as 04-09-09. The Admission process is yet to complete and the details of students admitted during 2009-2010 will be furnished in our Web site in due course of Time.**
- ❖ List of candidates who have been offered admission.
- ❖ **The Last Date for admission of students admitted through Single Window System is fixed as 04-09-09. The Admission process is yet to complete and the details of students admitted during 2009-2010 will be furnished in our Web site in due course of Time.**
- ❖ Waiting list of the candidates in order of merit to be operative from the last date of joining of the first list candidates.

- ❖ List of the candidates who joined within the date, vacancy position in each category before operation of waiting list.

XV. INFORMATION ON INFRASTRUCTURE AND OTHER RESOURCES AVAILABLE

LIBRARY:

- Number of Library books/Titles/Journals available (programme-wise)

S.No	Branch	No of Title	No of Volume	No of Journal
1	MECH	985	3266	IEL Online ASME DEL
2	EEE	828	2890	
3	ECE	996	2918	
4	CSE	957	3019	
5	IT	848	2118	
6	S&H	890	2332	
7	MBA	1566	2846	
8	MCA	256	1382	
	Total	7326	20771	

- List of online National/International Journals subscribed.

- E-Library facilities

DELNET (AICTE)

LABORATORY:

For each Laboratory

- List of Major Equipment/Facilities

Annexure-II

- List of Experimental Setup

Annexure-III

COMPUTING FACILITIES:

- Number and Configuration of Systems

425 Nos PIV

- Total number of systems connected by LAN

425 Nos

- Total number of systems connected to WAN

425 Nos

- Internet bandwidth

2Mb BSNL Leased Line

- Major software packages available
As per Anna University syllabus all the software packages available
- Special purpose facilities available

WORKSHOP:

- List of facilities available.

Games and Sports Facilities

Cricket	Football
Chess	Volleyball
Carrom	
Batminton	
Kho-kho	
Kabadi	
Tennis	
Table tennis	
Etc.,	

Extra Curriculum Activities

NSS
Youth Red Cross

Soft Skill Development Facilities

Number of Classrooms and size of each

25 Nos Each 100 sq m

Number of Tutorial rooms and size of each

17 Nos Each 100 sq m

Number of laboratories and size of each

30 Nos Each 200 sq m

Number of drawing halls and size of each

5 Nos Each 300 sq m

Number of Computer Centres with capacity of each

1 No 1200 Sqm

Central Examination Facility, Number of rooms and capacity of each.

30 Rooms Each 25 Nos Capacity able to conduct the Examination for 750

Students at a time

Teaching Learning process

- Curricula and syllabi for each of the programmes as approved by the University.

Enclosed CD

- Academic Calendar of the University

Annexure-IV

- Academic Time Table

Annexure-V

- Teaching Load of each Faculty

Professor – 1 Theory

Asst.Prof – 2 Theory

Lecturer – 2 Theory and 1 Lab

- Internal Continuous Evaluation System and place

For theory and Practical courses other than project work the continuous internal assessment will carry 20 marks consisting of 15 marks for test / Experiments (Average of 2 tests and 1 model Exam) and 5 marks for attendance

For project work the continuous internal assessment carry 40 marks consisting of 35 marks for project assessment (Average of 3 reviews and 5 marks for attendance)

- Students' assessment of Faculty, System in place.

Students are assessing the teachers governing through the appraisal system the process are made transparent so that student may offer constructive feedback to adopt in future course.

For each Post Graduate programme give the following: NIL

- Title of the programme
- Curricula and Syllabi
- Faculty Profile

SI	Name	DESIGNATION	Subject Teaching
1.			
2.			
3.			

- Brief profile of each faculty.
- Laboratory facilities exclusive to the PG programme

Special Purpose

- Software, all design tools in case
- Academic Calendar and frame work

- Research focus
 - List of typical research projects.
- Industry Linkage
- Publications (if any) out of research in last three years out of masters projects
- Placement status
- Admission procedure
- Fee Structure
- Hostel Facilities
- Contact address of co-ordinator of the PG programme
 - Name:
 - Address:
 - Telephone:
 - E-mail:

NOTE: Suppression and/or misrepresentation of information would attract appropriate penal action.